

DISTRICT COURT - CSRBA
Fifth Judicial District
County of Twin Falls - State of Idaho

JUN 10 2022

By _____ Clerk
 _____ Deputy Clerk

IN THE DISTRICT COURT OF THE FIFTH JUDICIAL DISTRICT OF THE
 STATE OF IDAHO, IN AND FOR THE COUNTY OF TWIN FALLS

In Re CSRBA) PARTIAL DECREE PURSUANT TO I.R.C.P. 54(b)
 Case No. 49576) FOR FEDERAL RESERVED
 _____) WATER RIGHT NO. 94-09546A

NAME AND ADDRESS: UNITED STATES OF AMERICA ACTING THROUGH
 USDA FOREST SERVICE
 550 W FORT ST MSC 033
 BOISE ID 83724

SOURCE: See Attachment 1, Column A TRIBUTARY: See Attachment 1, Column B

Sources are located on National Forest System Land in the Anderson Lake-Coeur d'Alene River (EAST) subwatershed (HUC12 170103030203).

QUANTITY: The amount of water necessary to control and suppress forest fires.

PRIORITY DATE: 11/06/1906

POINT OF DIVERSION: See Attachment 1, Columns C through G

PURPOSE AND PERIOD OF USE:	<u>PURPOSE OF USE</u>	<u>PERIOD OF USE</u>
	Administrative-Fire Suppression	01/01 - 12/31

PLACE OF USE: National Forests in Idaho and the Kaniksu, Lolo and Kootenai National Forests in Montana.

See Attachment 2.

OTHER PROVISIONS NECESSARY FOR DEFINITION OR ADMINISTRATION OF THIS WATER RIGHT:

This right is limited to the intermittent diversion and use of water for the purpose of suppressing wildfires. This water right shall not be used as a basis to prevent the future appropriation of water.

This partial decree is subject to such general provisions necessary for the definition of the rights or for the efficient administration of the water rights as may be ultimately determined by the Court at a point in time no later than the entry of a final unified decree. Idaho Code § 42-1412(6).

RULE 54(b) CERTIFICATE

With respect to the issues determined by the above partial judgment it is hereby CERTIFIED, in accordance with Rule 54(b), I.R.C.P., that the court has determined that there is no just reason for delay of the entry of a final judgment and that the court has and does hereby direct that the above partial judgment is a final judgment upon which execution may issue and an appeal may be taken as provided by the Idaho Appellate Rules.

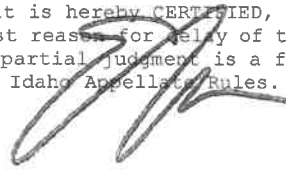





Eric J. Wildman
 Presiding Judge of the
 Coeur d'Alene-Spokane River Adjudication

Attachment 1

	A	B	C	D	E	F	G
1	SOURCE NAME	TO TRIBUTARY	TOWNSHIP	RANGE	SECTION	QQ	SURVEY CODE AND NUMBER
2	Cottonwood Creek	Blue Lake Creek	48N	02W	5		
3	Unnamed Stream	Cottonwood Creek	48N	02W	5		
4	Blue Lake Creek	Coeur d'Alene River	48N	02W	6		
5	Cottonwood Creek	Blue Lake Creek	48N	02W	6		
6	Unnamed Stream	Blue Lake Creek	48N	02W	6		
7	Unnamed Stream	Blue Lake Creek	48N	02W	6		
8	Unnamed Stream	Blue Lake Creek	48N	02W	6		
9	Unnamed Stream	Cottonwood Creek	48N	02W	6		
10	Cottonwood Creek	Blue Lake Creek	48N	02W	7		
11	Unnamed Stream	Cottonwood Creek	48N	02W	7		
12	Unnamed Stream	Cottonwood Creek	48N	02W	7		
13	Unnamed Stream	Cottonwood Creek	48N	02W	7		
14	Cottonwood Creek	Blue Lake Creek	48N	02W	8		
15	Unnamed Stream	Blue Lake Creek	48N	02W	18		
16	Unnamed Stream	Blue Lake Creek	48N	02W	18		
17	Unnamed Stream	Cottonwood Creek	48N	02W	18		
18	Unnamed Stream	Cottonwood Creek	48N	02W	18		
19	Blue Lake Creek	Coeur d'Alene River	48N	03W	1		
20	Unnamed Stream	Blue Lake Creek	48N	03W	1		
21	Unnamed Stream	Blue Lake Creek	48N	03W	1		
22	Unnamed Stream	Blue Lake Creek	48N	03W	1		
23	Unnamed Stream	Blue Lake Creek	48N	03W	2		
24	Unnamed Stream	Blue Lake Creek	48N	03W	11	NENE	
25	Blue Lake Creek	Coeur d'Alene River	48N	03W	12	NENW	
26	Unnamed Stream	Blue Lake Creek	48N	03W	12	NENW	
27	Unnamed Stream	Cottonwood Creek	48N	03W	12	NESE	L 3
28	Blue Lake Creek	Coeur d'Alene River	48N	03W	12	NESW	
29	Blue Lake Creek	Coeur d'Alene River	48N	03W	12	NWNE	
30	Unnamed Stream	Blue Lake Creek	48N	03W	12	NWNE	
31	Unnamed Stream	Blue Lake Creek	48N	03W	12	NWNW	
32	Unnamed Stream	Blue Lake Creek	48N	03W	12	NWNW	
33	Unnamed Stream	Blue Lake Creek	48N	03W	12	NWNW	
34	Cottonwood Creek	Blue Lake Creek	48N	03W	12	SENE	L 2
35	Unnamed Stream	Cottonwood Creek	48N	03W	12	SENE	L 2
36	Blue Lake Creek	Coeur d'Alene River	48N	03W	12	SENW	
37	Cottonwood Creek	Blue Lake Creek	48N	03W	12	SENW	
38	Unnamed Stream	Cottonwood Creek	48N	03W	12	SESE	L 4
39	Cottonwood Creek	Blue Lake Creek	48N	03W	12	SWNE	
40	Unnamed Stream	Blue Lake Creek	48N	03W	12	SWNW	
41	Unnamed Stream	Cottonwood Creek	48N	03W	13	NENE	L 1
42	Unnamed Stream	Blue Lake Creek	48N	03W	13	SENE	L 2
43	Unnamed Stream	Blue Lake Creek	48N	03W	13	SENW	
44	Unnamed Stream	Blue Lake Creek	48N	03W	13	SWNE	
45	Unnamed Stream	Blue Lake Creek	48N	03W	13	SWNE	
46	Unnamed Stream	Blue Lake Creek	48N	03W	13	SWSW	
47	Unnamed Stream	Blue Lake Creek	48N	03W	13	SWSW	
48	Blue Lake Creek	Coeur d'Alene River	49N	02W	31		
49	Unnamed Stream	Blue Lake Creek	49N	02W	31		
50	Unnamed Stream	Blue Lake Creek	49N	02W	31		

Attachment 2
Place of Use Map Fire Suppression - Water Right No. 94-09546A
National Forests in Idaho and the Kaniksu, Lolo and Kootenai NF in Montana

Key to Features

-  State Boundary
-  Formerly Kaniksu NF
-  USFS Forest Boundary
-  Non Forest Service Lands
-  US Forest Service Lands

Data Sources:

- USFS
- Enterprise Data Warehouse:
- USFS Ownership
- USFS Forest Boundary

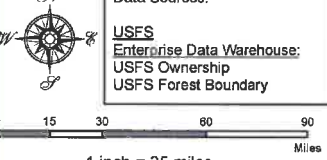

0 15 30 60 90 Miles

1 inch = 35 miles

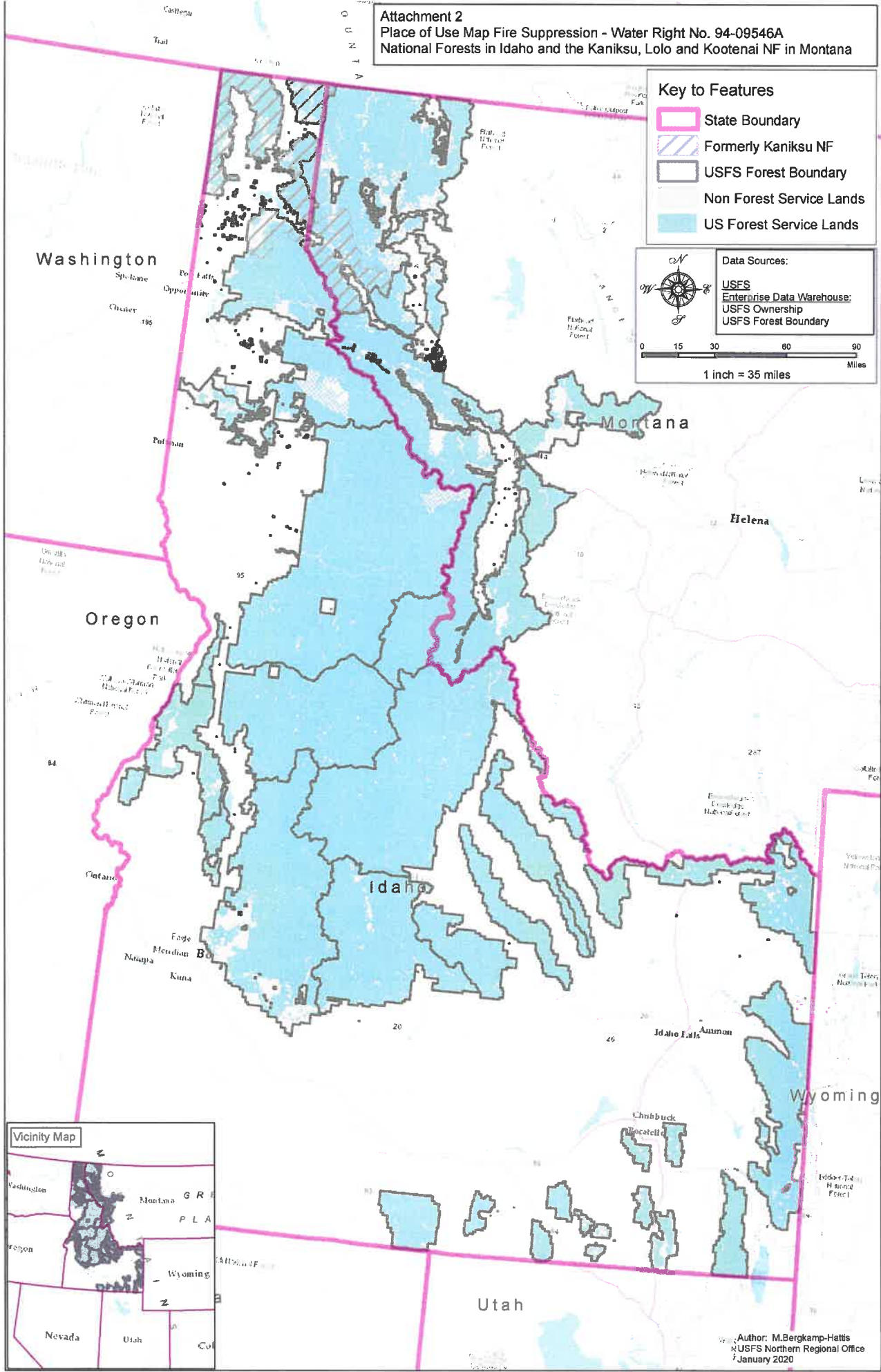

Author: M. Bergkamp-Heltis
 NUSFS Northern Regional Office
 January 2020